

## INSTRUCTIONS

1. Please use the #2 black-lead pencil supplied when marking your answers to the questions on this form. **DO NOT USE INK, BALLPOINT PEN, OR COLORED PENCIL.** If you make a mistake, erase cleanly and then fill in the answer space you want. Be sure to fill a response position (  ) for each question where the question applies to the individual. Each answer space you mark should be filled in completely with a black mark, the same as shown in the **SAMPLE QUESTION**.

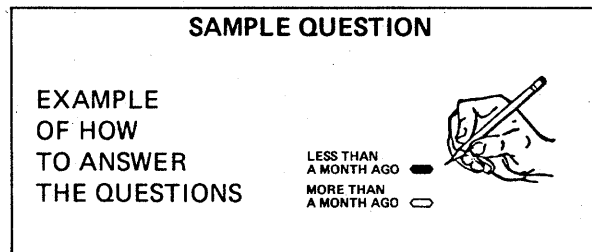

MAKE NO EXTRANEIOUS MARKS OF ANY KIND ON THE FORM

2. Do not mark or write in the shaded areas. The areas will be marked in the central office.
3. When you have finished questions 1 through 22, carefully fold at perforation and continue with questions 23 through 46.
4. Try to make your marks as shown here:

- An ideal mark
- A readable mark

Do not make them too light  Too light or poorly erased

too short  Mark too short

too long  Mark too long

or too thin  Too thin to read

COMMONWEALTH CARIBBEAN POPULATION CENSUS— BARBADOS

MAY 12, 1980

FORM-CI  
CONFIDENTIAL

MAY 12, 1980

		Surname	First Name	Middle Name														
<b>SEC. 6</b>	ALL PERSONS 15 YEARS AND OVER	P A S T  Y E A R	23	MAIN ACTIVITY DURING PAST 12 MONTHS														
			24	WORKER OR OCCUPATIONAL STATUS DURING PAST YEAR					WORKED FOR OTHERS					HAS OWN BUSINESS/FARM				
			25	MONTHS WORKED DURING PAST 12 MONTHS														
			26	MAIN TYPE OF JOB OR OCCUPATION DURING PAST 12 MONTHS (WRITE AS GIVEN)														
			(FOR OFFICE USE ONLY)															
			27	INDUSTRY OR TYPE OF BUSINESS DURING PAST 12 MONTHS (WRITE AS GIVEN)														
<b>SEC. 7</b>	FEMALES 14 YEARS AND OVER NOT ATTENDING SCHOOL FULL TIME	P W E E K	28	ECONOMIC SITUATION DURING PAST WEEK														
			29	TOTAL NUMBER OF HOURS WORKED (INCLUDING OVERTIME) DURING PAST WEEK														
			30	NUMBER OF LIVEBORN CHILDREN EVER HAD														
<b>SEC. 8</b>	THE HEAD OF THE HOUSEHOLD ONLY		31	AGE OF MOTHER AT BIRTH OF FIRST LIVEBORN CHILD														
			32	AGE OF MOTHER AT BIRTH OF LAST LIVEBORN CHILD														
			33	NUMBER OF LIVE BIRTHS/STILLBIRTHS DURING PAST 12 MONTHS														
			34	UNION STATUS—AT PRESENT OR AT AGE 45														
			35	DURATION OF UNION (COMPLETED YEARS)														
			36	TYPE OF DWELLING														
<b>SEC. 9</b>	ALL PERSONS		37	TYPE OF TENURE														
			38	WATER SUPPLY														
			39	TOILET FACILITIES														
			40	YEAR WHEN DWELLING BUILT														
			41	MATERIAL OF OUTER WALLS														
			42	NUMBER OF ROOMS														
			43	TYPE OF LIGHTING/FUEL USED FOR COOKING														
<b>SEC. 10</b>	PERSONS 15 YEARS AND OVER		44	WHERE DID INDIVIDUAL SPEND CENSUS NIGHT														
			46	LOCATION OF INDUSTRY (REFER TO QUESTION 27)														
(FOR OFFICE USE ONLY)																		
<b>MISC.</b>			46	MAIN SOURCE OF LIVELIHOOD														
			46(b)	SUPPORT LOCAL OVERSEAS NOT STATED														

ECONOMIC ACTIVITY FERTILITY HOUSING CHECK MISC.

COMMONWEALTH CARIBBEAN  
POPULATION CENSUS - BARBADOS

MAY 12, 1980

IDENTIFYING NUMBER →

NAME OF INDIVIDUAL →

COUNTRY	PARISH	MINOR	TOWN/SPEC. AREA	E.D. NUMBER	HOUSEHOLD NUMBER	2				
2										

Surname First Name Middle Name

IDENTIFYING CHARACTERISTICS MIGRATION EDUCATION VOCATIONAL TRAINING

**SEC. 1** ALL PERSONS

3 HOUSEHOLD NUMBER

4 INDIVIDUAL NUMBER WITHIN HOUSEHOLD

**SEC. 2** ALL PERSONS

5 RELATIONSHIP TO HEAD OF HOUSEHOLD

6 SEX

7 AGE (IN COMPLETED YEARS)

8 MARITAL STATUS (14 YEARS AND OVER)

9 USUAL RESIDENCE

10 BIRTH PLACE

11 RACE

12 RELIGION

**SEC. 3** ALL PERSONS LOCALLY BORN

13 NUMBER OF YEARS LIVED IN THIS PARISH

14 PARISH LAST LIVED IN

15 NUMBER OF PARISHES EVER LIVED IN

FOREIGN BORN ONLY

16 YEAR OF IMMIGRATION

**SEC. 4** ALL AGES

17 TYPE OF SCHOOL OR UNIVERSITY NOW BEING ATTENDED

18 ATTENDANCE AT SCHOOL OR UNIVERSITY

19 HIGHEST LEVEL OF EDUCATIONAL ATTAINMENT (INCLUDING PERSONS STILL AT SCHOOL)

**SEC. 5** ALL PERSONS 15 YEARS AND OVER

20 OCCUPATION FOR WHICH TRAINED OR BEING TRAINED (WRITE)

21 METHOD BY WHICH VOCATIONAL TRAINING ACQUIRED

22 PERIOD OF TRAINING (FOR PERSONS WHOSE TRAINING HAS BEEN COMPLETED)

3	0	100	200	300	400	500	600	700	800	900
4	0	10	20	30	40	50	60	70	80	90
5	HEAD	SPOUSE/PARTNER	CHILD OF HD/SP	OTHER REL.	BOARDER/REL.	DOMESTIC EMPL./REL.	OTHER	NOT STATED		
6	MALE	FEMALE								
7	0	10	20	30	40	50	60	70	80	90
8	NEVER MARRIED	MARRIED	WIDOWED	DIVORCED	LEGALLY SEP.	NOT STATED				
9(a)	THIS HOUSEHOLD		ELSEWHERE IN COUNTRY			ABROAD		NOT STATED		
9(b)	ST. JOS.	ST. AND.	ST. PETER	ST. LUCY	ST. PHIL.	ST. JOHN	ST. JAMES	ST. THOS.		
9(c)	U.K.	U.S.A.	CANADA	T & T	GUY.	JAM.	OTHER CARIB.	OTHER COUN.	NOT STATED	
10(a)	ST. JOS.	ST. AND.	ST. PETER	ST. LUCY	ST. PHIL.	ST. JOHN	ST. JAMES	ST. THOS.		
10(b)	U.K.	U.S.A.	CAN.	IND.	D.W.I.	F.W.I.	VEN.	O. CARIB. L.A.	ALL OTHER	NOT STATED
11	NEGRO/BLACK	EAST INDIAN	CHINESE	AMER-INDIAN	PORTU-GUESE	SYRIAN/LEB.	WHITE	MIXED	OTHER RACES	NOT STATED
12	ANGL.	BAPTIST	HINDU	CHURCH OF GOD	METHDST.	MORAVN.	PENT.	PRESBY/CONGR.	ROMAN CATH.	SEV. DAY ADVTST
13	0	10	20	30	40	50	60	70	80	90
14	ST. JOS.	ST. AND.	ST. PETER	ST. LUCY	ST. PHIL.	ST. JOHN	ST. JAMES	ST. THOS.		
15		1	2	3	4	5	6	7	8	9 OR MORE
16	BEFORE 1970	1970-72	1973-74	1975	1976	1977	1978	1979	1980	NOT STATED
17	NONE	NSRY./INFANT	PRI-MARY	SECON.D. OR COMP.	MULTI HIGH	OTHER SECON.D.	UNIV.	OTHER	NOT STATED	
18	FULL TIME STUDENT		PART TIME STUDENT		NOT APPLICABLE			NOT STATED		
19(a)	NONE	NSRY./INFANT	PRI-MARY	SECON.D. OR COMP.	MULTI HIGH	OTHER SECON.D.	UNIV.	OTHER	NOT STATED	
19(b)	0	1-2	3-4	5-6	7	8	9	10	11+	NOT STATED
19(c)	NONE	PCE/SCHOOL LEAVING	CP/CHS-DIP./SSPE	GCE(O) 1-4	GCE(O)5/SC/GCE(A)1	GCE(A) 2+	DIP.	DEG.	OTHER	NOT STATED
20	20									
21(a)	ON JOB	AGRI. COLL.	TEACH. TRAIN. COLL.	TECH. SCH.	OTHER INST. TRAIN.	PRIV. STUDY	HOTEL	OTHER	NOT STATED	
21(b)	BEING TRAINED		COMPLETED			NOT STATED				
22	UNDER 1/2 YEAR	1/2-1 YEAR	1-1 1/2 YRS.	1 1/2-2 YRS.	2-2 1/2 YRS.	2 1/2-3 YRS.	3-3 1/2 YRS.	3 1/2-4 YRS.	4-4 1/2 YRS.	4 1/2 YRS. & OVER

23	WORKED	SEEKING FIRST JOB	OTHERS SEEKING WORK	WANTED WORK AND AVAILABLE	HOME DUTIES	STUDENT	RETIRED	DISABLED	OTHER	NOT STATED	
24	WORKED FOR OTHERS			HAS OWN BUSINESS/FARM							
25	GOVT.	PRIV. ENTER.	PRIV. H/HOLD	UNPAID WORKER	WITH PAID HELP	W/OUT PAID HELP	DID NO WORK	NOT STATED			
26	0	1	2-3	4-5	6-7	8-9	10-11	12	NOT STATED		
27											
28	WORKED	WITH JOB NOT WKG.	LOOKED FOR WK.	HOME DUTIES	STUDENT	RETIRED	DISABLED	OTHER	NOT STATED		
29	0	10	20	30	40	50	60	70	80	90	
30	0	10	20	30	40	50	60	70	80	90	
31	0	10	20	30	40	50	NOT APPLICABLE		NOT STATED		
32	0	10	20	30	40	50	NOT APPLICABLE		NOT STATED		
33(a)	LIVEBIRTHS					(b) STILLBIRTHS					
34	MARRIED	COMMON LAW	VISITING	NO LONGER LIVING WITH HUSBAND	NO LONGER LIVING WITH C.L. PARTNER	NEVER HAD HUSB. OR C.L. PARTNER	NOT STATED				
35	0	10	20	30	NOT APPLICABLE						NOT STATED
36	SEP. HOUSE	FLAT/APTMT.	RANGE TYPE/BARRACKS	OUT ROOM	PT. OF COMM. BLDG.	OTHER PRIV.	GROUP DWELLING	NO FIXED ABODE	NOT STATED		
37	OWNED	LEASED	PRIVATE RENTED	RENT FREE	SQUATTED	HP	GOVT RENTED	OTHER	NOT STATED		
38	PUB. PIPED INTO DWEL.	PUB. PIPED INTO YD.	PRIV. PIPED INTO DWEL.	PRIV. CATCHM. NOT PIPED	PUB. STAND PIPE	PUB. TANK	OTHER	NOT STATED			
39(a)	SHARED	NOT SHARED	NONE	(b) PIT			W.C. LINKED TO SEWER	W.C. NOT LINKED TO SEWER	OTHER		
40	1980	1979	1978	1970-77	1961-69	1960 OR EARLIER		NOT STATED			
41	WOOD	CONCRETE	STONE	BRICK	NOG	WATTLE/ADOBE	WOOD AND BRICK	WOOD AND CONCRETE	OTHER	NOT STATED	
42	0	1	2	3	4	5	6	7 AND OVER	NOT STATED		
43(a)	LIGHTING			(b) COOKING			OTHER/NONE				
44(a)	THIS HOUSEHOLD			ELSEWHERE IN COUNTRY			ABROAD				
44(b)	ST. JOS.	ST. AND.	ST. PETER	ST. LUCY	ST. PHIL.	ST. JOHN	ST. JAMES	ST. THOS.	NOT STATED		
46(a)	ST. JOS.	ST. AND.	ST. PETER	ST. LUCY	ST. PHIL.	ST. JOHN	ST. JAMES	ST. THOS.	NOT STATED		
46(b)	ECON. ACT.	PENSIONS	O.PUB. ASS.	PROPERTY INVEST.	SUPPORT			LOCAL	OVERSEAS	NOT STATED	